

FILED
GREENVILLE CO. S.C.
JAN 2 3 28 PM '85
DONNIE S. TANKERSLEY
R.M.C.

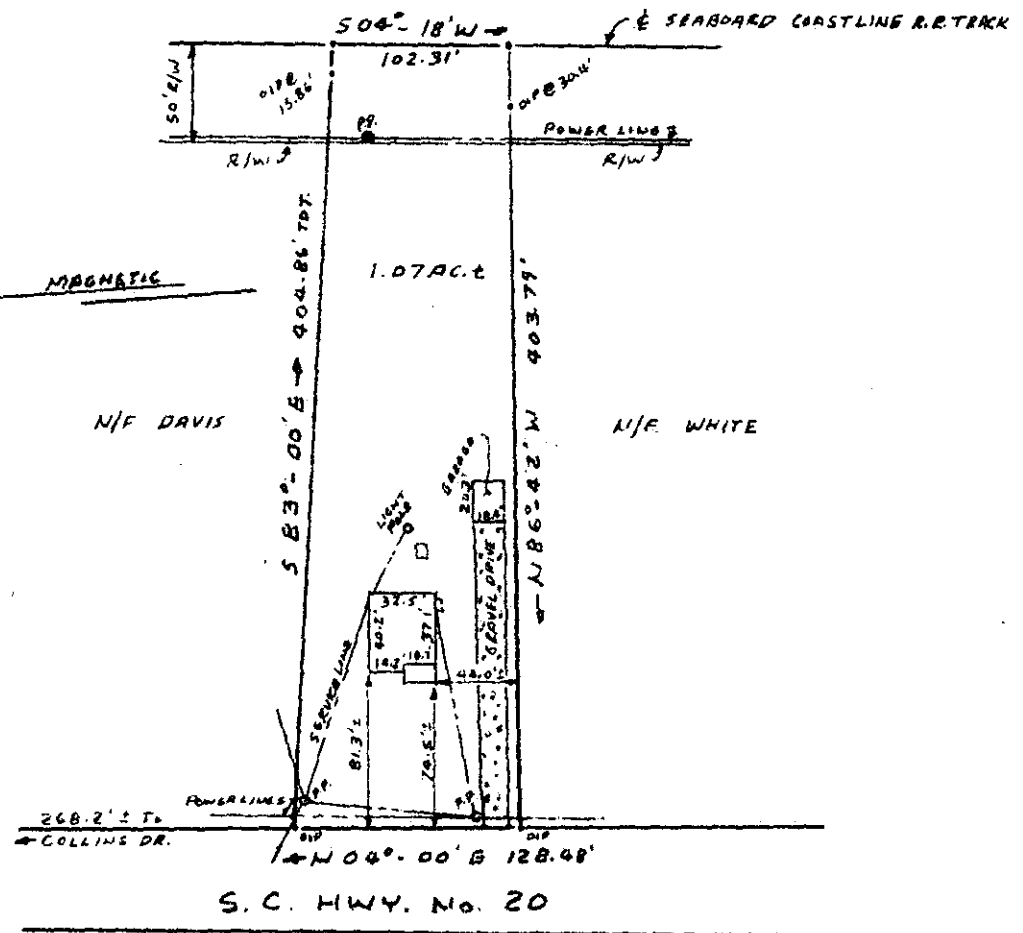

PROPERTY OF
DONALD E. BOGGS &
BETTY J. BOGGS
 NEAR PIEDMONT, GREENVILLE CO., S.C.
 DEC. 31, 1984 SCALE: 1" = 100'

ECTIO -----1 JA02 85

This is to certify that on December 31, 1984, I surveyed the property shown on this plat known as Property of Donald E. and Betty J. Boggs as recorded in the RMC Office or Greenville County in Plat Book , at Page , and that the property lines, walls and buildings are as shown hereon, and that the building located on said lot does not project nor encroach on adjacent streets or property, and that no adjacent walls or buildings project nor encroach on said lot, and that no utility lines cross this lot except as may be shown hereon. The degree of accuracy is 1/8,000.

19744

NOTE: This property is not located within a flood hazard area.

Surveyed by: Richard D. Wooten, Jr.
Greenville, South Carolina

Reference: Tax Map Sheet 610.1-1-5

REGISTERED
 S. C. R. L. S. No. 4678